Prosijala sjajna mjesečina

(Stara Diklenica - Bilogora)
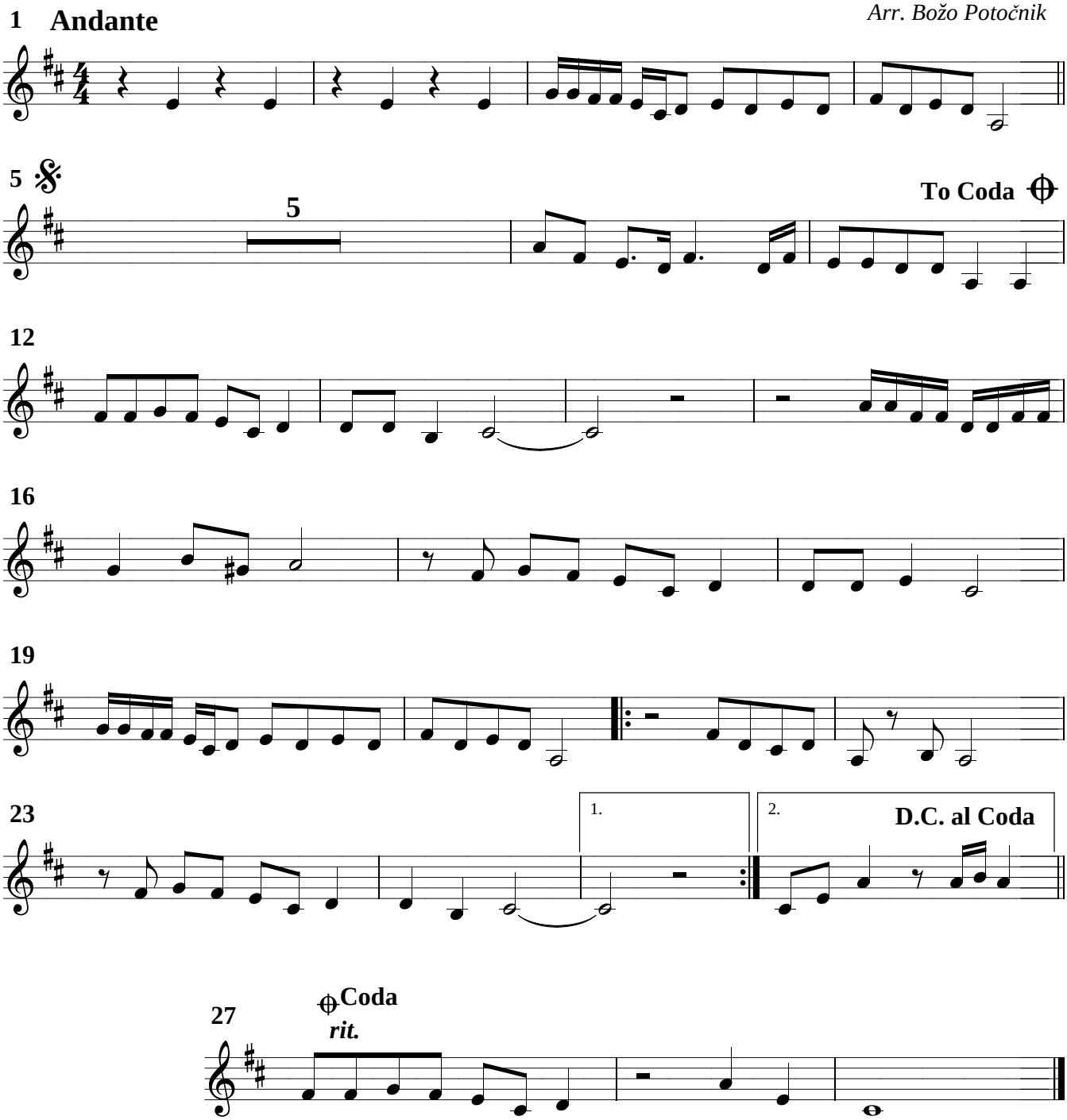
Arr. Božo Potočnik